

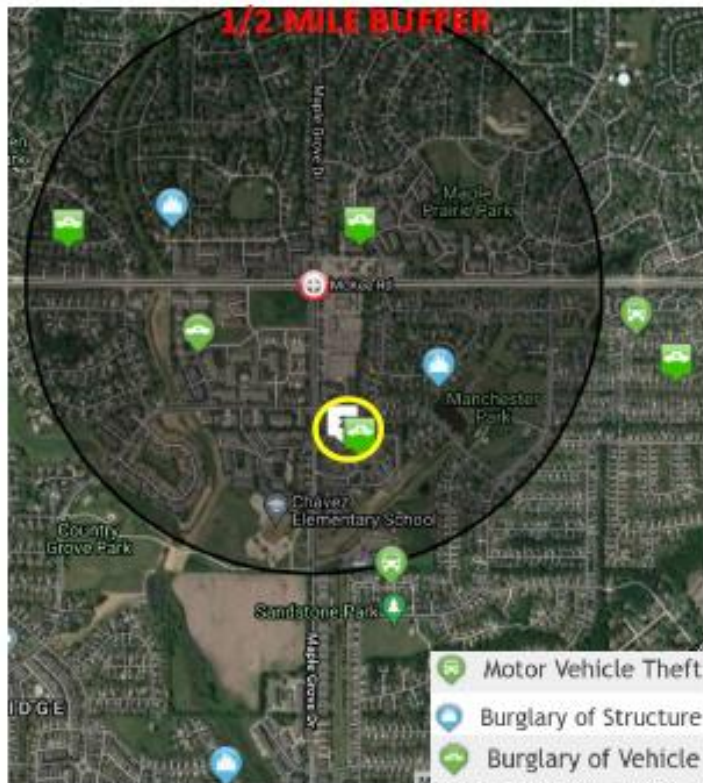

HOTSPOT – PROPERTY CRIME

WEST – SECTORS 119, etc.

MADISON POLICE DEPARTMENT – CRIME ANALYSIS UNIT



Number of Incidents: 12

Date Range: June 24th – July 7th

Time Range:

Late evening to early morning hours.
(9pm-4am)

Target: Open Garages & Unlocked vehicles

Property Taken: Stolen Vehicles, misc. items from unlocked vehicles.

SUMMARY:

Within the past two weeks, there have been several property crimes in the general area of sector 119. Various reports allude to multiple suspects (presumably driving stolen vehicles) targeting open garages and unlocked vehicles. In certain cases, suspects are breaking vehicle windows to gain entry (rock wrapped in pillowcase). Suspects have also been stealing cars along the way.

Saint Mary's Clinic seems to be getting targeted frequently regarding TFA's.

██████████6 – victims credit card stolen (works for DOC)

██████████4 – victim witnessed dark SUV drive away from residence at 534am.

██████████5 – 7/4 @ 4am, RING video captured 3 subjects driving and running checking vehicles in the street. Subjects may have tied tied to a unknown sedan.

██████████0 – unknown if victims credit cards were used after incident

NOTABLE PROPERTY OFFENDERS

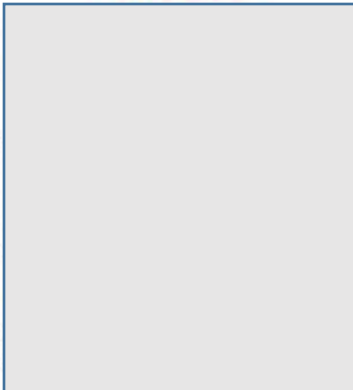

NOTABLE PROPERTY OFFENDERS

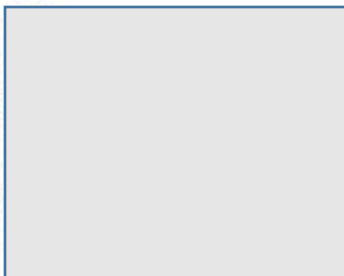

EVENT NUMBER	INITIAL TYPE	Date/Time	DOW	Address	Sector	Forced	Stolen
	Stolen Auto	7/6-7/7 @ 8pm-4am	Tues.-Wed.	██████████3 Dorchester Way	119	No Force	██████████1
	Theft From Auto	7/5 @ 622PM	Mon.	██████████ Maple Grove Dr - St. Mary's Center	119	Unknown	Wallet
	Stolen Auto	7/5 @ 147AM	Mon.	██████████ Pizarro Cir	119	Open Garage?	██████████
	Theft From Auto	7/4 @ 4am	Sun.	██████████ JEFFERS DR	119	No Force	None
	Theft From Auto	7/3-7/4 @PM-8AM	Sat.-Sun.	██████████ TEMPE DR	121	No Force	Wallet, Credit Cards, DL, etc.
	Burglary-Residence	7/3 @ 4pm	Sat	██████████ Chester Dr	121	Forced	Unknown
	Theft From Auto	7/2 @ 8am	Fri.	Stonecreek Dr / Mader Dr	120	Forced	\$██████████ in damages
	Burglary-Residence	7/2 @ 534AM	Fri.	██████████ Dylun Dr	119	No Force	Garage Door Opener
	Theft From Auto	6/28-6/29 @ 8pm-730am	Mon.-Tues.	██████████ MAPLE VALLEY DR	118	No Force	Chase Credit card
	Burglary-Residence	6/27 @ 940PM	Sun.	██████████ Country Ln	120	Open Garage	Garage Door Opener Stolen from Veh.
	Theft From Auto	6/24 @ 8AM	Thurs.	██████████ Maple Grove Dr - St. Mary's Center	119		Wallet
	Theft From Auto	6/24 @ 4AM	Thurs.	██████████ Maple Grove Dr - St. Mary's Center	119	Forced/Rock	Items from veh.

Release Date	Author	Dissemination	Filename
7/7/2021	GRINNELL	PDWEST	HS_012

MADISON POLICE DEPARTMENT